

TYPICAL VERTICAL SECTION OF FIRESTOPIT FIRESTOPPING APPLIED TO COMBUSTIBLE & HEAT SOFTENING PIPE PENETRATIONS THROUGH BLOCKWORK WALL

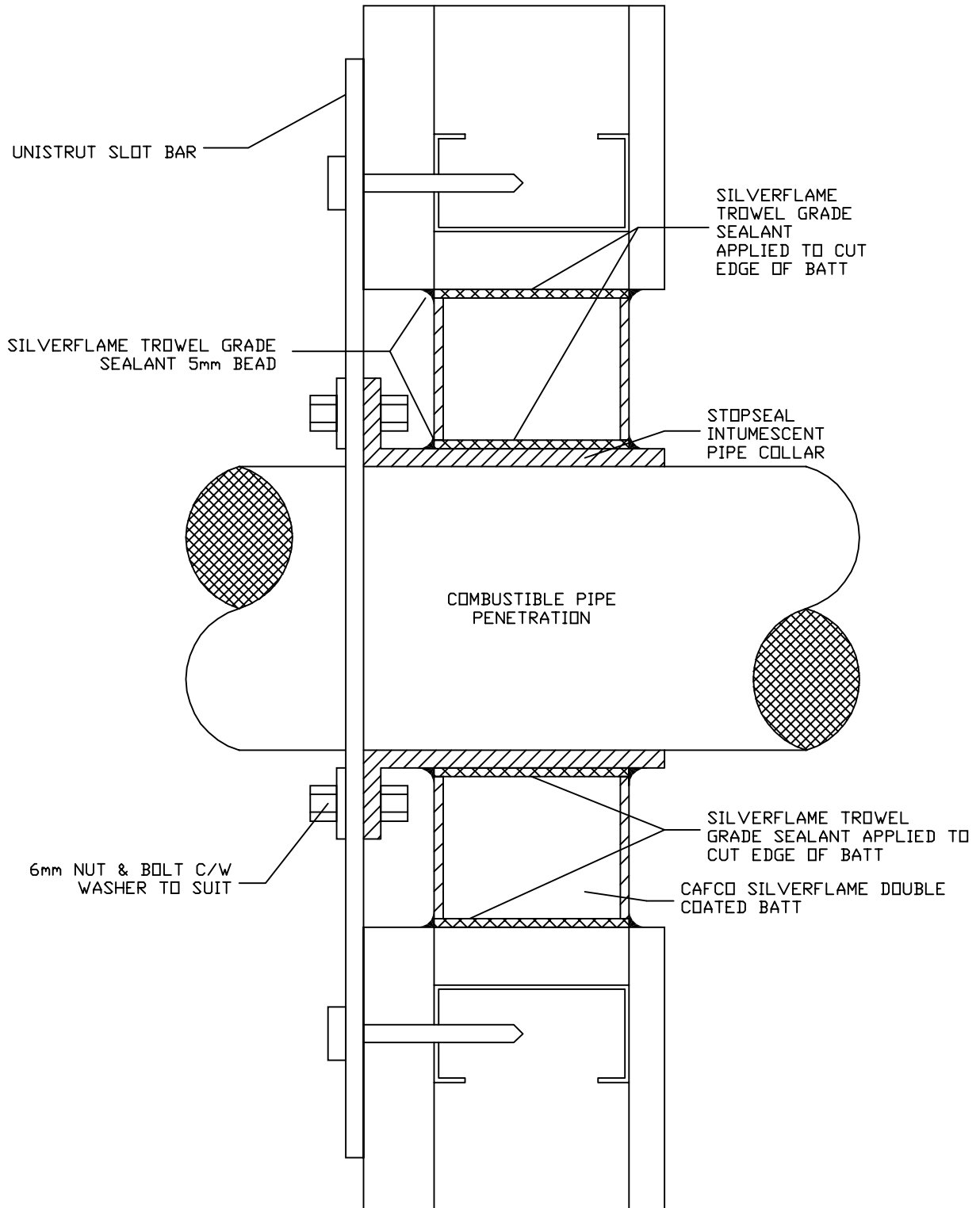

Firestopit.com  
 Swadlincote Road  
 Woodville  
 Swadlincote  
 DE11 8DD, UK.  
 TEL: 01283 229022  
 FAX: 01283 222219

FILE NAME:  
 DET10

DATE:  
 30/04/02

THESE DESIGN DETAILS REMAIN THE PROPERTY OF FIRESTOPIT.COM AND SHOULD NOT BE USED IN CONJUNCTION WITH ANY OTHER MANUFACTURERS PRODUCTS OR SPECIFICATIONS. DOING SO MAY RESULT IN THE FAILURE OF THE FIRE STOPPING SYSTEM AND WILL RENDER ANY PRODUCT OR SYSTEM GUARANTEES NULL & VOID